Data Sheet

Reference No.: 43820

transfer presa - mehanička -

Brand:	PLATARG
Model:	612
YoM, approx.:	1986 used
Reconditioned:	
Controls:	

Press Design

drive system: eccentric / crank	
openings in uprights: yes	
number of slide actions:	12

Slide

stroke:	107 mm
stroke rate (max.):	120 /min

Dimensions / weights

space requirements -left/right-:	3000 mm
space requirements -front/back-:	1400 mm
total height:	2800 mm
total weight approx.:	8000 kg

Additional Information:

12 Rams and (1 Slave- TBD)
Full follow cams
Wedge adjustable type rams

Stroke of Cams: 4.25" or 107mm
Depth of draw (Shell Height): 2" or 50mm
Transfer slide - none
Platarg type Zig-Zag Feeder - material input from front
Guillotine shear
Safety clutch on side shaft
Air Mechanical hold down stations 4,5,6
Pressure Pad assembly fitted to Stage 3
Pneumatic/Mechanical triple hold down unit fitted on Stages 4, 5 & 6
Toshiba AC inverter Strokes per minute: 30 - 120 SPM
Air Clutch & Brake
Platarg MK6 Transprobe Unit
5x Vertical strippers fitted to Stage 6-10
Dropsa oil pump system
Full set of sound proofed guards
Nut link belts fitted to flywheel
Electrics: Platarg
Strokes stage 1- 48mm
stage 2- 63mm
stage 3- 63mm
stage 4 -88mm
stage 5-101mm
stage 6 to 12 - 107 mm

Seller:

Post-Venta Carreras S.A.
Sean Gribben
Pol. Ind. Els Plans d'Arau C/ Nicolau Copèrnic, 2, 08787 La Pobla de Claramunt, Spain
+34 938 088 099
sean@prodeq.es

Photos & Documents
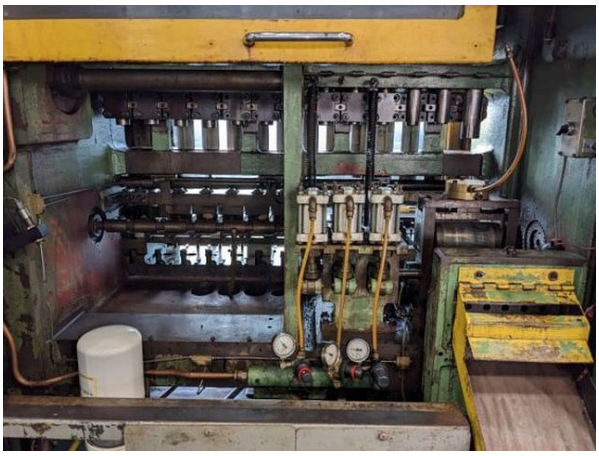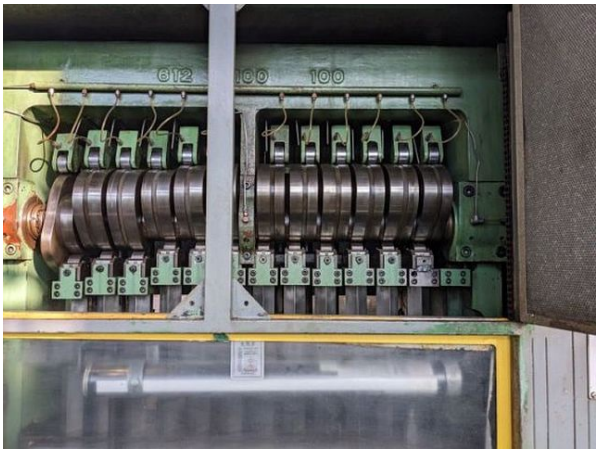
Reference No.: 43820