Data Sheet

Reference No.: 43916

ekcentar presa (C-frame)

Brand:	RIBA
Model:	CPER-125.EFM
YoM, approx.:	1978 used
Reconditioned:	
Controls:	

Press Design

drive system: eccentric / crank
frame design: C-frame, single sided

Press forces

total force (nominal):	125 to

Press Table

table surface (left-right):	920 mm
table surface (front-back):	600 mm

Slide

table surface (left-right):	580 mm
table surface (front-back):	320 mm
stroke rate (max.):	55 /min

slide (mechan. Press)

slide adjustment:	100 mm
stroke min.:	20 mm
stroke max.:	150 mm

Die Cushion (table cushion)

number of cushions:	1
cushion force:	16 to
stroke:	120 mm

Tool Assembly Dimensions

shut height (stroke down, adjustment up), BDC:	350 mm

Electrical specifications

total power consumption:	15 kW
mains voltage:	380 V
mains frequency:	50 Hz

Attachments (presses)

decoiler: yes
strip feeder: yes
feeder type: grip feeder
2-hand engagement: yes

Additional Information:

Feeder 400 x 400 mm

Seller:

Post-Venta Carreras S.A.
Antonio Vega
Pol. Ind. Els Plans d'Arau C/ Nicolau Copèrnic, 2, 08787
La Pobla de Claramunt, Spain
+34 938 088 099
antonio@prodeq.es

Photos & Documents

Reference No.: 43916

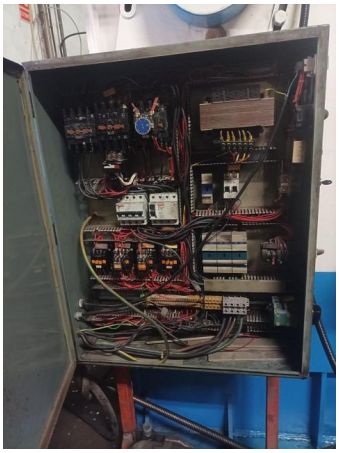

Video Template:
| https://youtube.com/embed/mRGSaoKXwOY | |

Video Template:
| https://youtube.com/embed/T7yeTMDIQdI | |